Diocese of Parramatta

CATHOLICCARE
Social Services

ORGANISATIONAL CHART

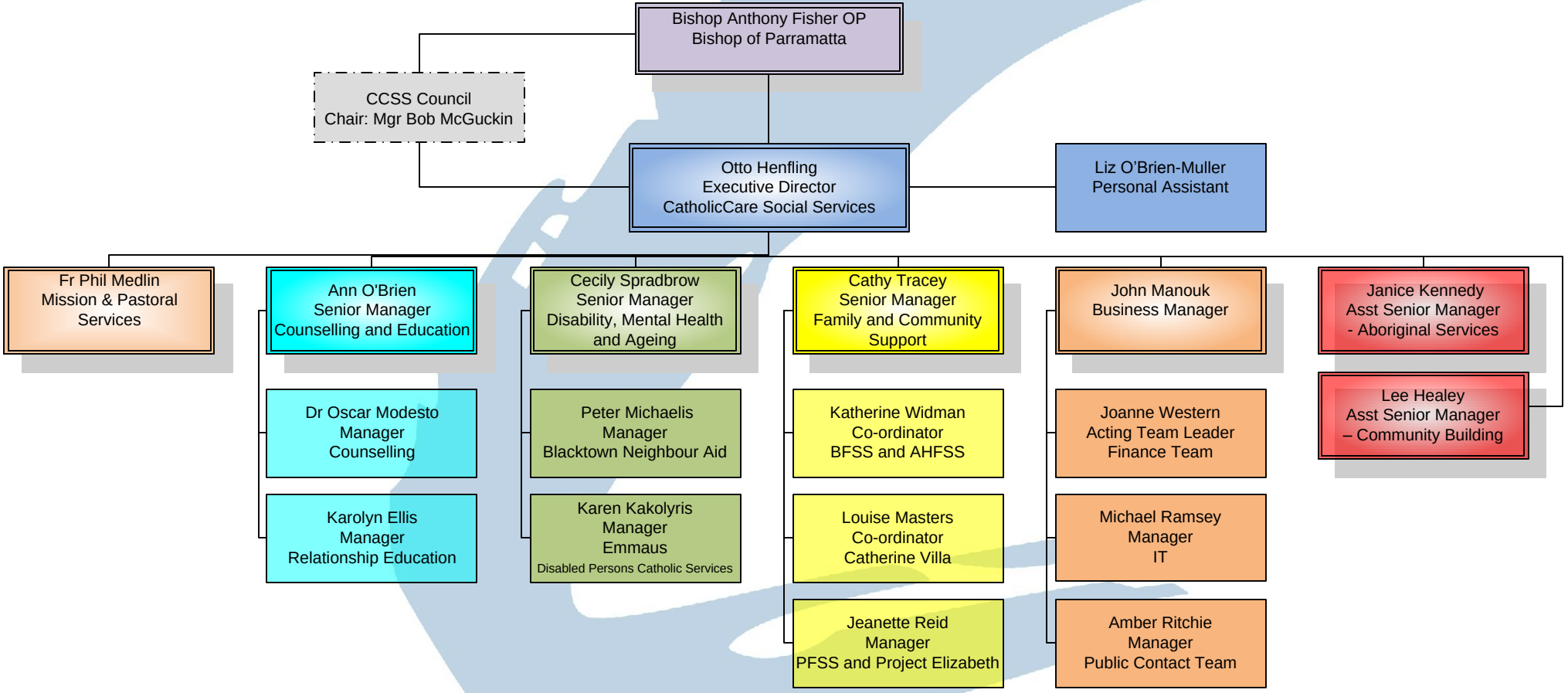

As at 1 December 2011